

PLAN SHOWING THE PROPOSED CONSTRUCTION OF A RESIDENTIAL HOUSE IN SURVEY NO 134/B PLOT NO 2 KILAMBAKKAM VILLAGE, CHENGALPATTU DIST. TALUK.

SPECIFICATION

TOTAL AREA OF PLOT 130M²
 PLINTH AREA 43.5M²
 CARPET AREA 32.5M²
 ROOM DETAILS

SITOUT 3.7M²
 RECEPTION 4.6M²
 BEDROOM 8.9M²
 DINING 7M²
 STORE 4.6M²
 KITCHEN 3.7M²
 JOINERIES

DOORS 213 X 91CM
 WINDOWS 121 X 91CM
 VEN 60 X 45CM

COLOURING

- PROPOSED
- BOUNDARY
- ROAD/STREET

OWNER'S SIGN

V. BOOLA

DESIGNED / DRAWN

Geetha Constructions
 NO. 80, G.S.T. ROAD
 Guduvancheri,
 603 202.

LICENCED SURVEYOR

G. RUTHRA PRABHU, D.C.E.,
 Consulting Engineer,
 Licenced Surveyor,
 CORPORATION OF MADRAS,
 LICENCE No: 504,
 Pammal & Nandivaram,
 Guduvancheri Town Panchayat,
 24-A, KASHI SASTRI STREET,
 C. PALLAVARAM, MADRAS-43
 Opp. PALLAVARAM POST OFFICE,
 NEAR HOTEL VASANTHA BHAVAN

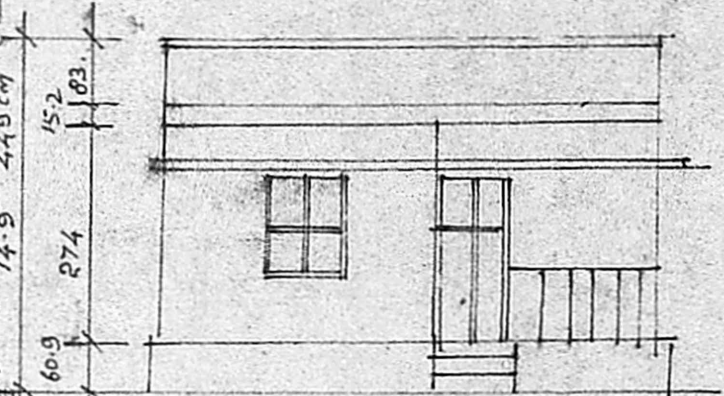

ELEVATION

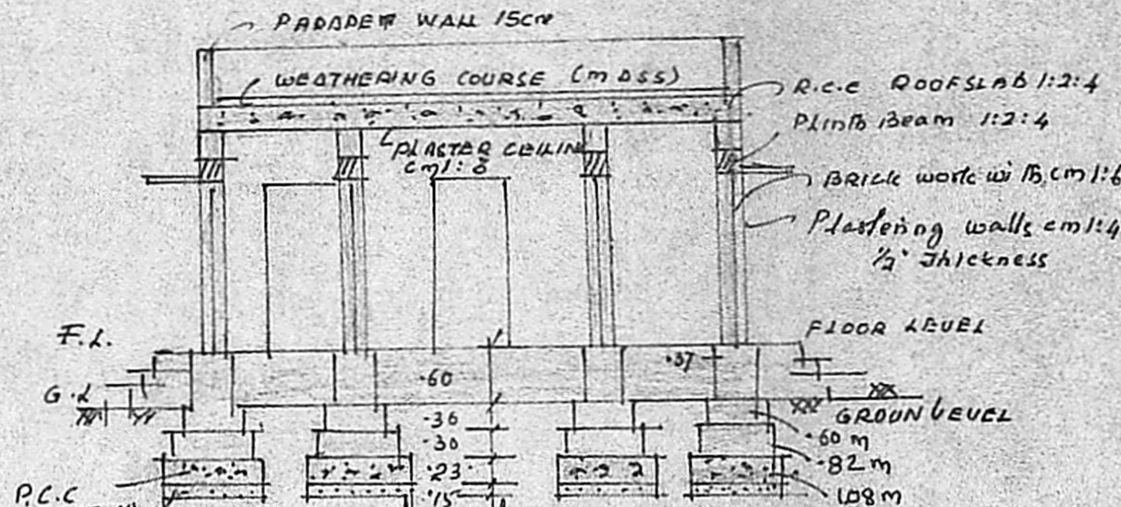

SECTION ON AA

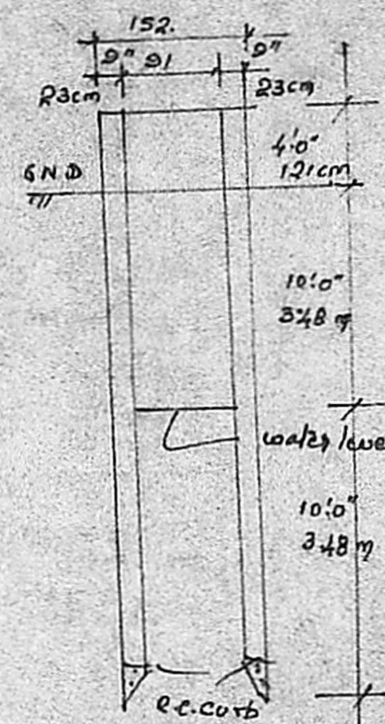

SECTION OF WELL

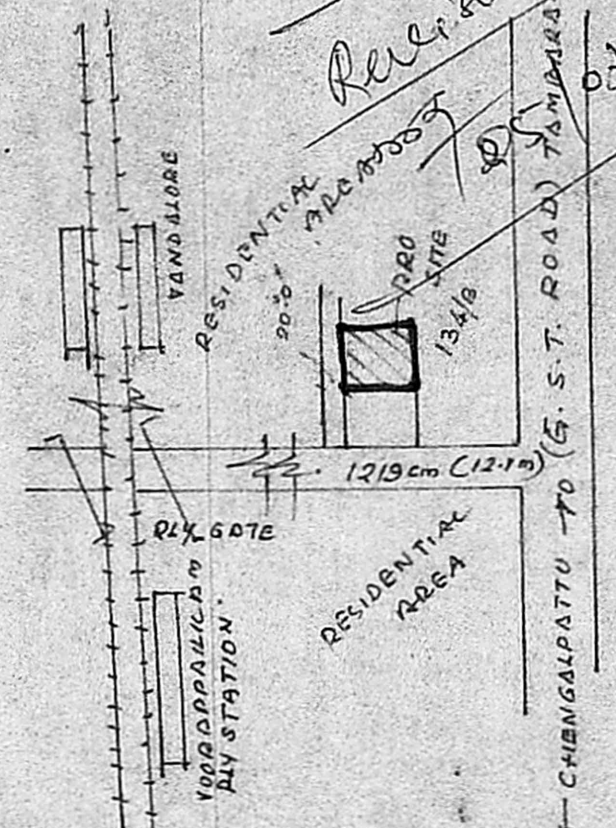

KEY PLAN

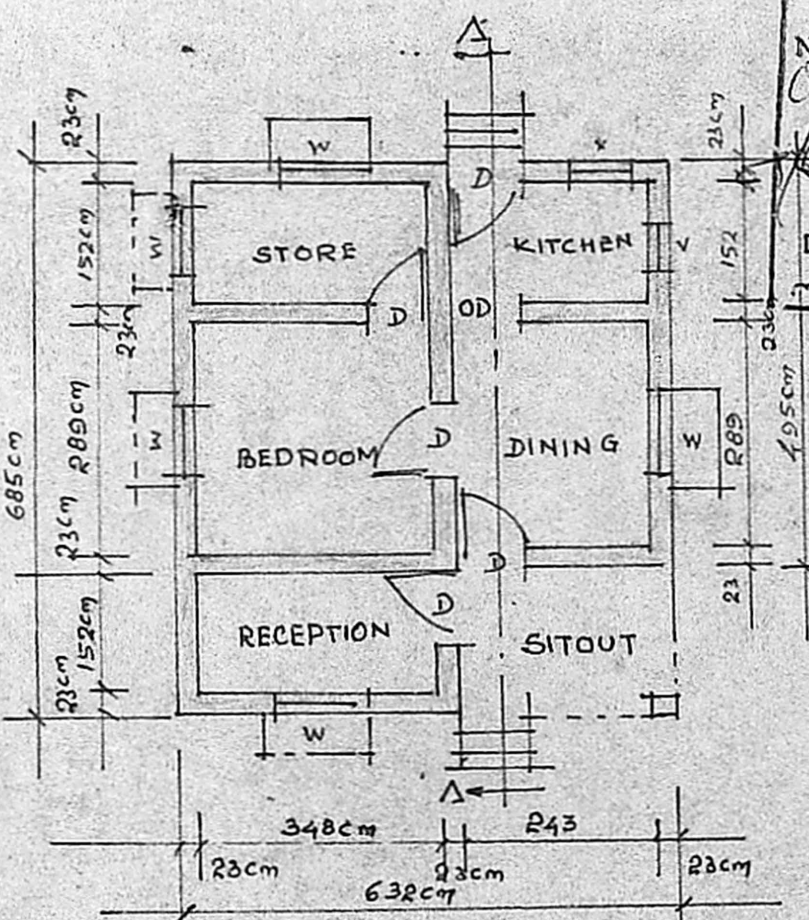

PLAN

Scale 1cm = 100cm

APPROVED
 SUBJECT TO THE CONDITIONS IN THIS OFFICE LETTER.
 No. A/23741/85 5/03/90
 C. R. Vimala
 FOR MEMBER SECRETARY
 MADRAS METROPOLITAN
 DEVELOPMENT AUTHORITY
 MADRAS 600 008

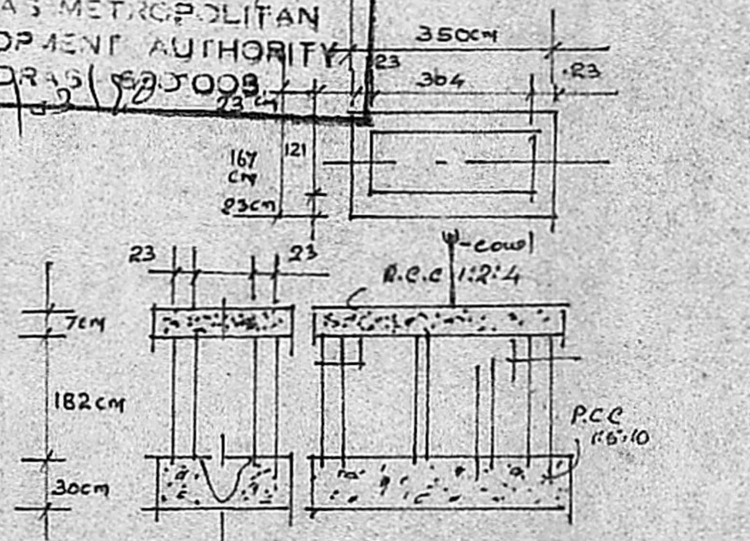

SECTION OF SEPT. TANK

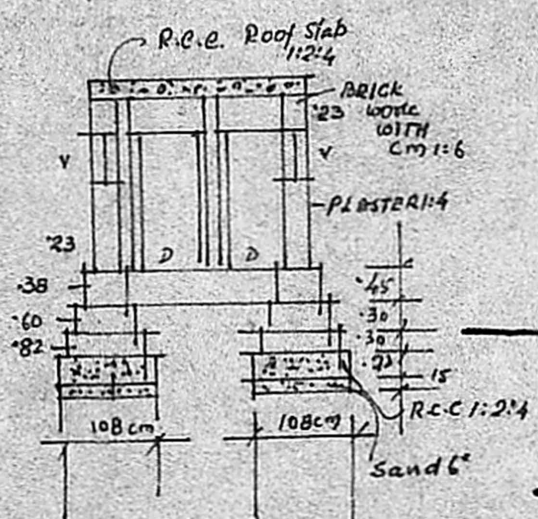

SECTION OF TOILET-BATH

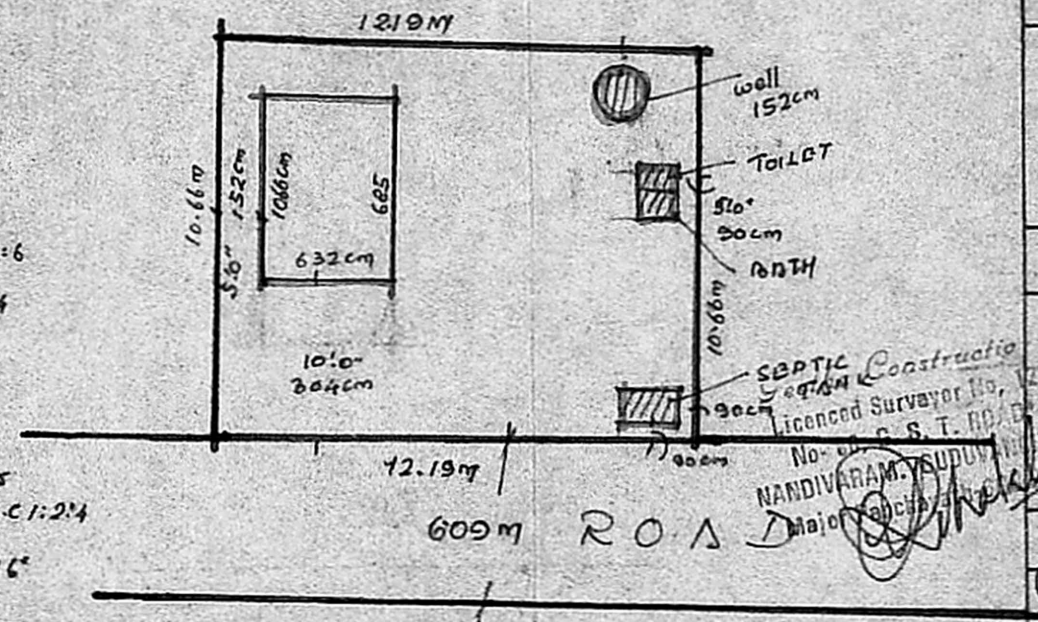

SITE PLAN

Scale 1cm = 300cm